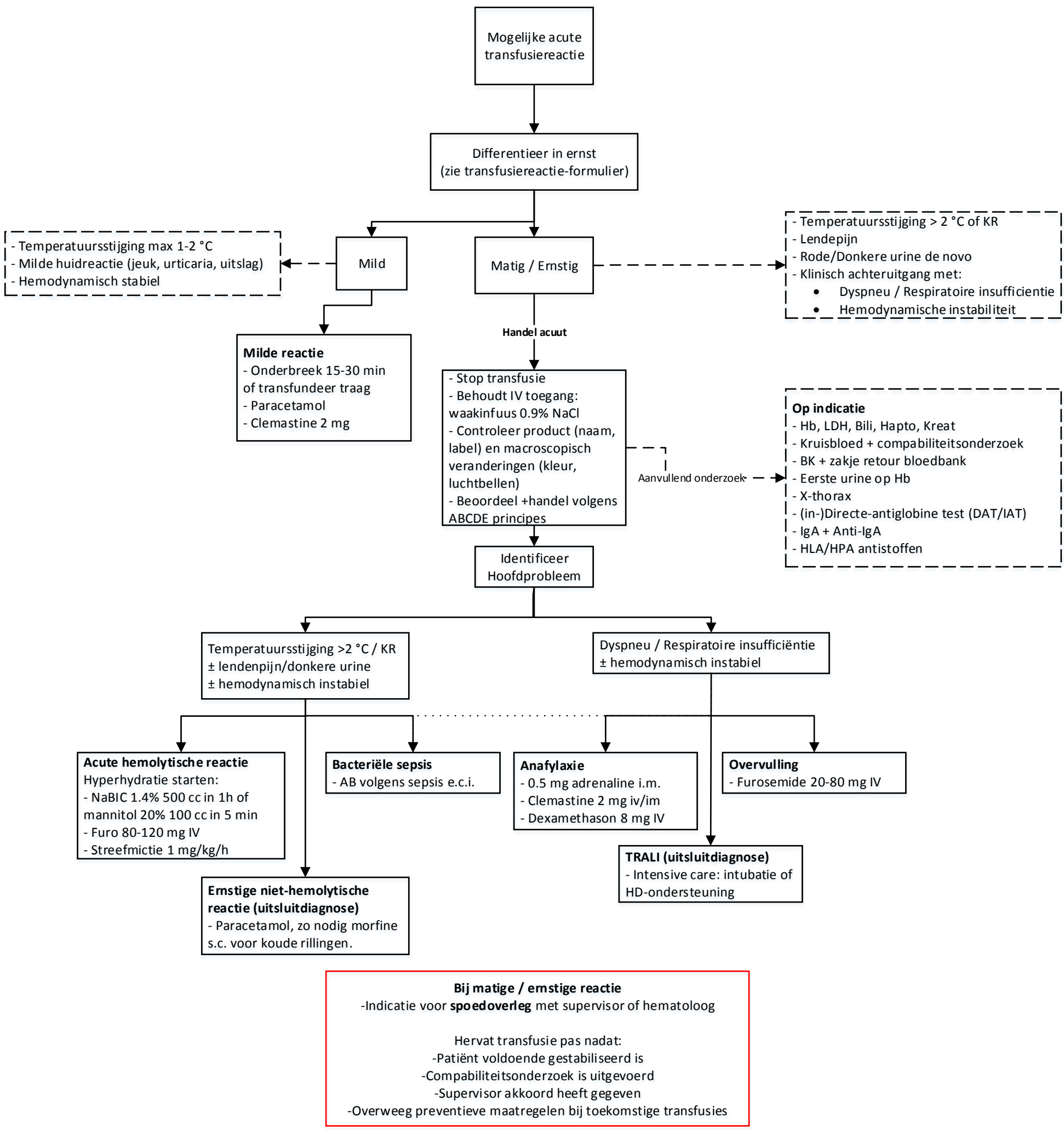Handelen bij acute transfusiereactie